

# 1741 Spyglass Drive, #115, Austin, Texas 78746

Offered at \$275,000



**THIS UPDATED WESTLAKE CONDO LIVES LIKE A TOWNHOME WITH NO NEIGHBORS ABOVE OR BELOW!**

- 2 bedrooms and 2 and a half baths
- 1415 sq. feet per the tax record
- Built in 1993
- 2 car attached garage
- Recently added granite and marble countertops
- Bamboo floors
- Fresh paint inside
- Crown moulding
- 2 gas fireplaces
- HOA pays water/sewer and more
- Community pool and putting green
- Gated Community
- ½ block to Barton Creek Greenbelt entrance
- Eanes ISD
- MLS # 6229441

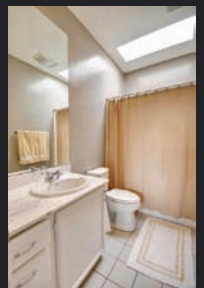

**OUTSTANDING PANORAMIC VIEWS OF DOWNTOWN AND THE HILL COUNTRY!**

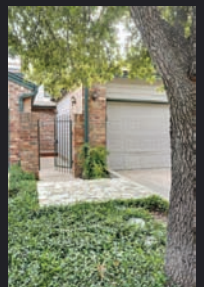

**Allison Olson**  
REALTOR®, CLHMS, ABR®  
cell 512.694.2251  
[allison@dianedopson.com](mailto:allison@dianedopson.com)

